

TRAGEDY + TIME

DRUM SET

© ROB FERRELL DRUM STUDIO 2015

ALL RIGHTS RESERVED

WWW.ROBERTFERRELL.COM

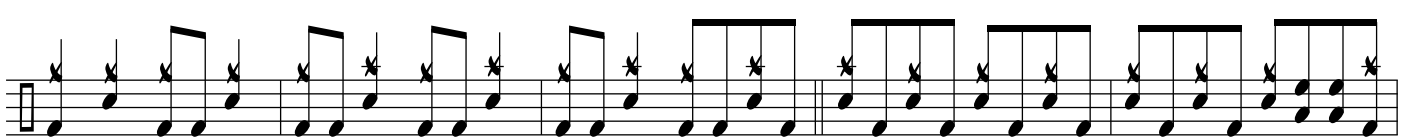
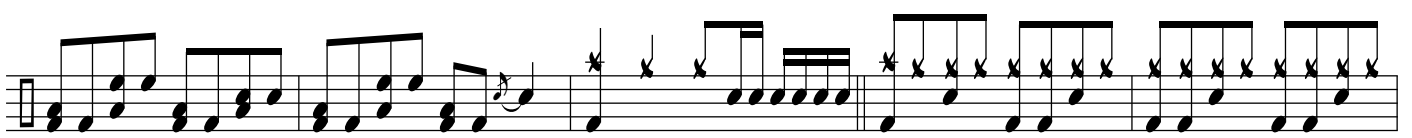
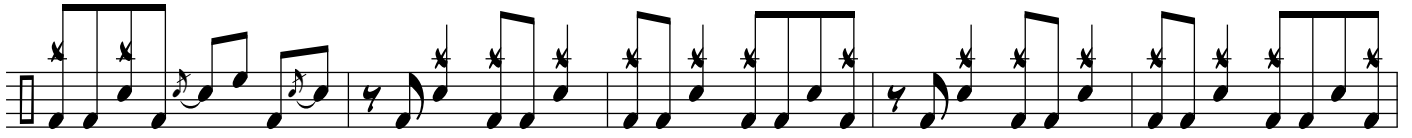

Rit.
