

# TAKE A LITTLE TIME

DRUM SET

6

9

12

15

18

22

27

31

35

39

43

47

51

55

60

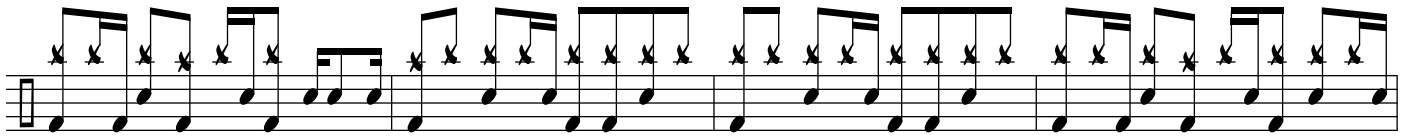

64

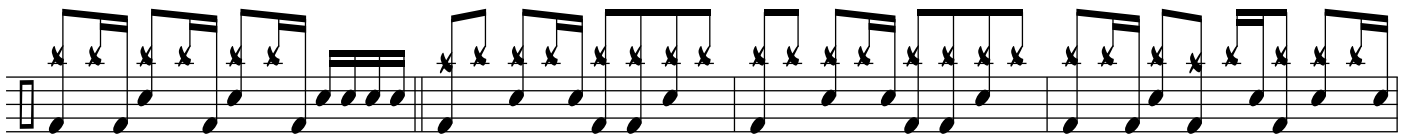

68

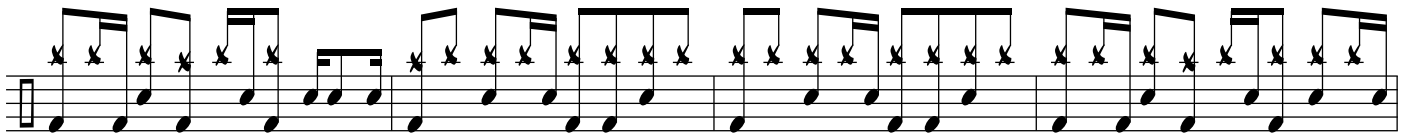

72

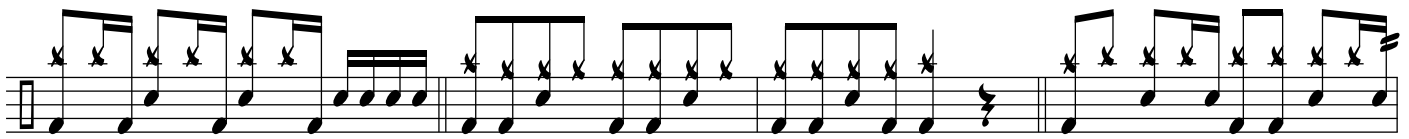

76

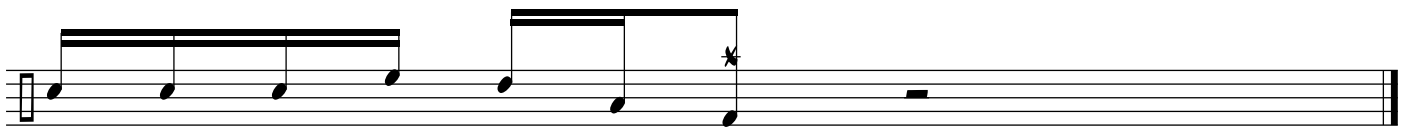

80