

STICK IT OUT

DRUM SET

GUITAR

8

12

16

20

25

29

33

38

43

48

52

56

60

64

69

74

79

84

88

92

96

101

106

110

114

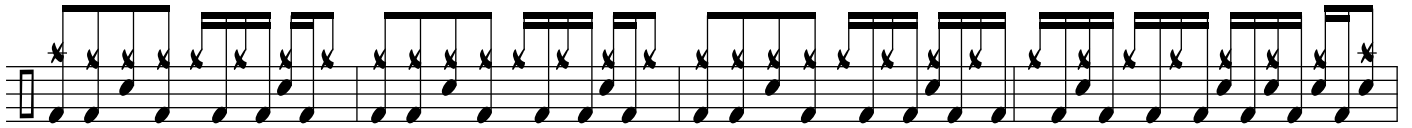

118

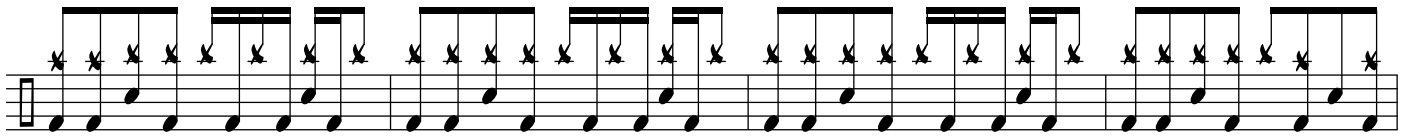

122

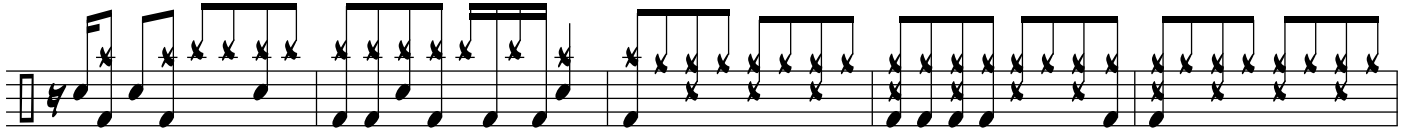

126

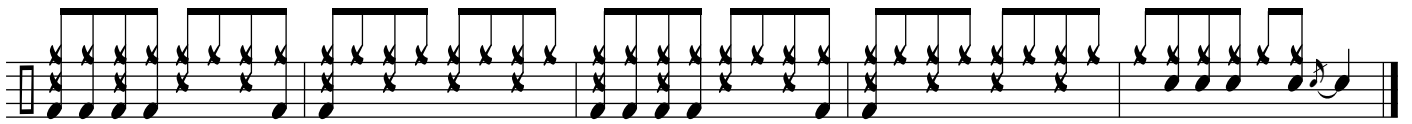

131