

# NEVER HAD A LOT TO LOSE

DRUM SET

6

11

16

21

26

31

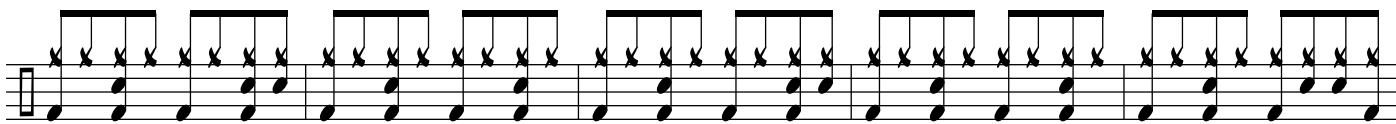

36

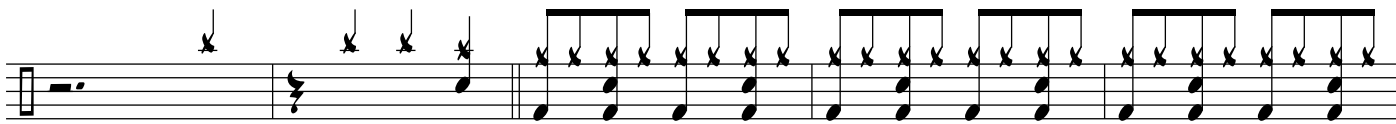

41

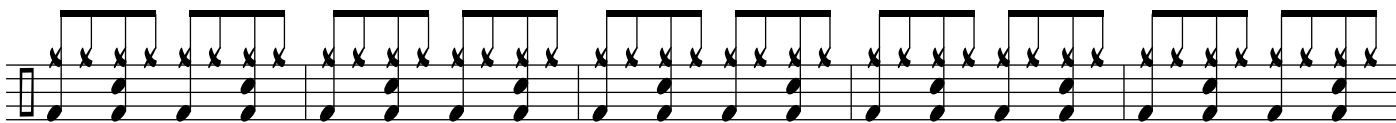

46

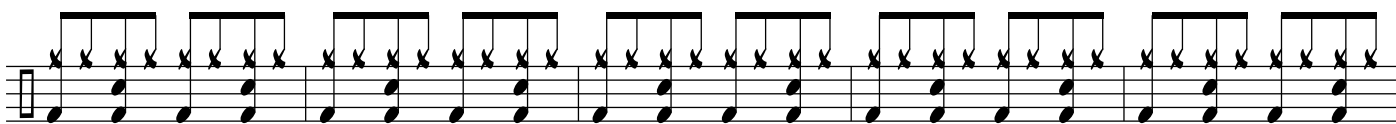

51

56

61

66

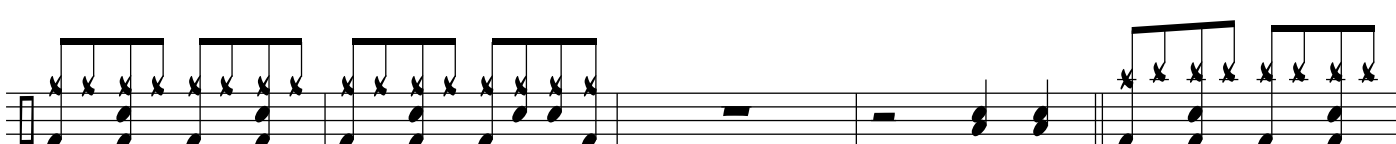

71

76

81

86

91

96

101

106

111
