

INSIDE OUT

(ROB FERRELL)

DRUM SET

5

10

15

20

25

30

35

40

45

50

55

60

65

70

75

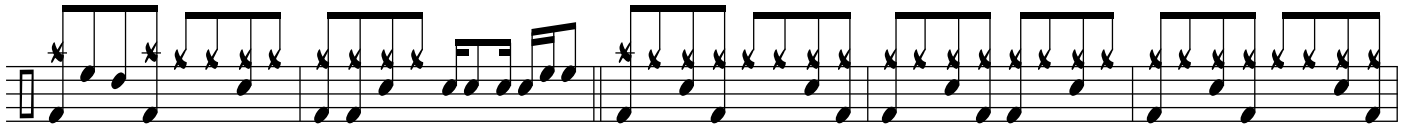

80

85

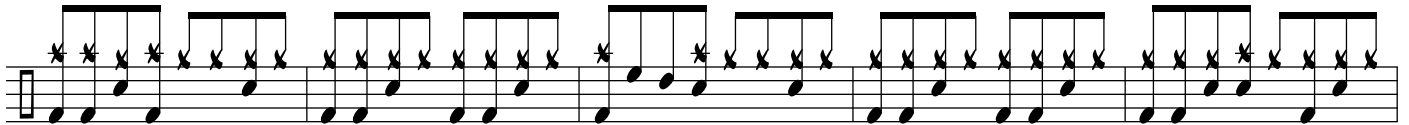

90

95

100

105

110

115

120