

DOOMSDAY

DRUM SET

36

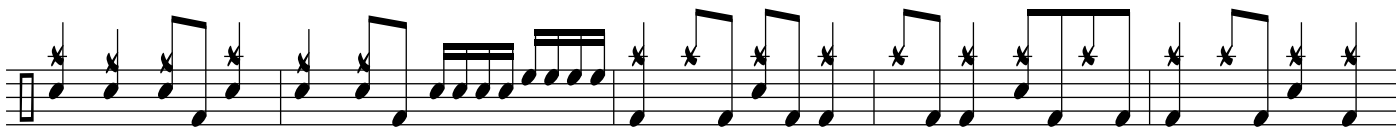

41

46

51

56

61

66

71

76

81

86

91

96

100

106

111

116

120

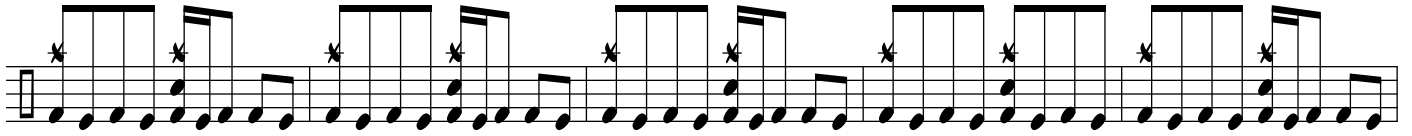

125

140