

# CALLING ALL CARS

DRUM SET

7 5

11

16

20

23

27

32

37

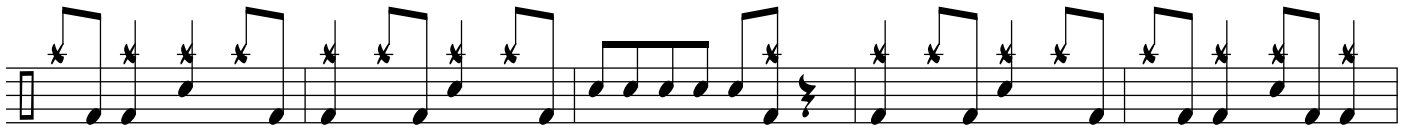

42

47

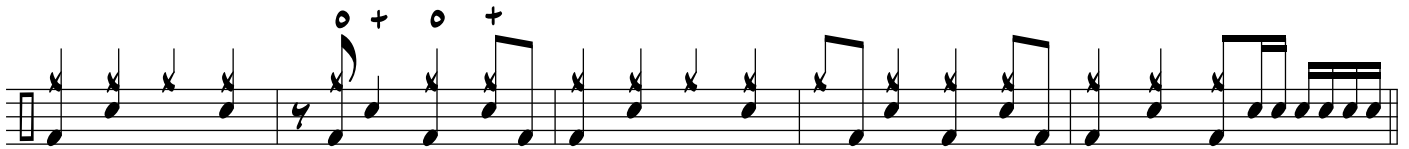

52

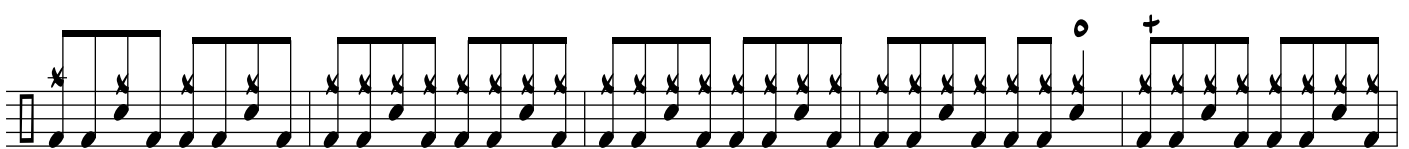

57

62

67

72

77

82

86

91

95

99

103

108

113

118

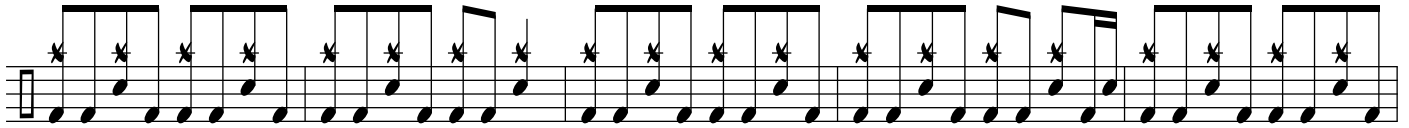

123

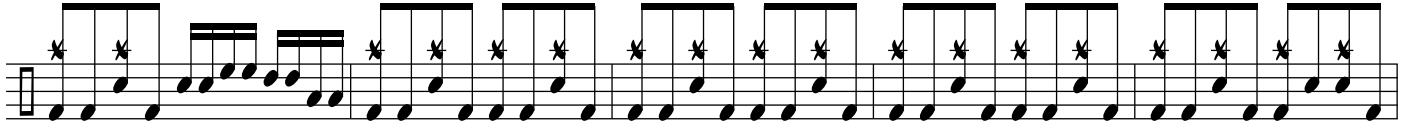

128

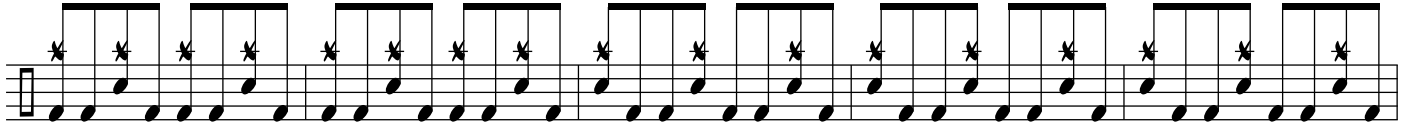

133

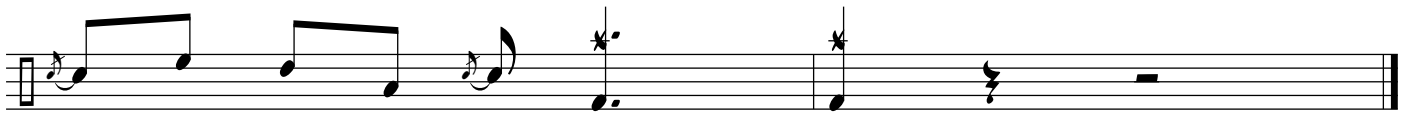

138