

BOTTLES TO THE GROUND

DRUM SET

13

18

23

28

32

37

45

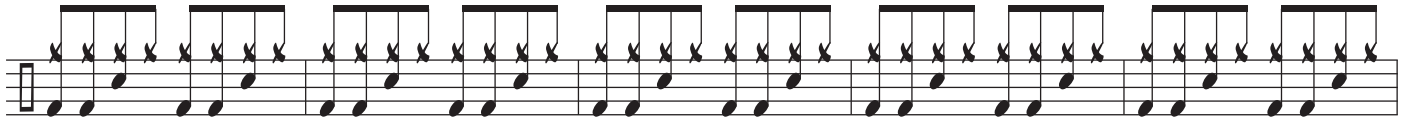

50

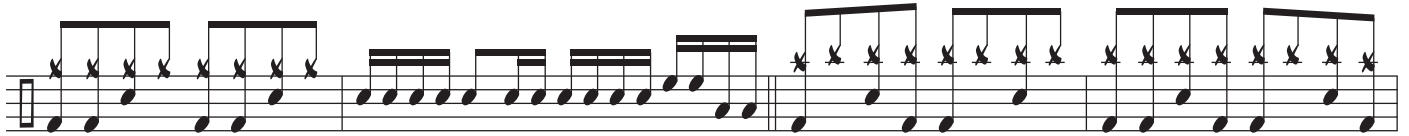

55

59

64

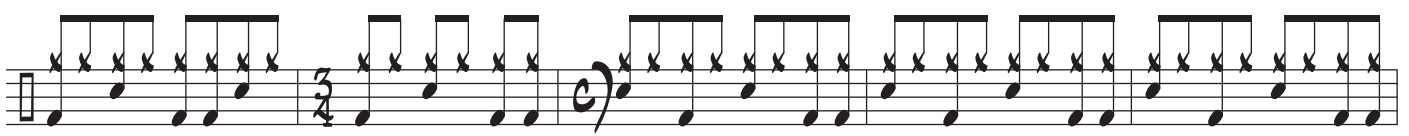

69

74

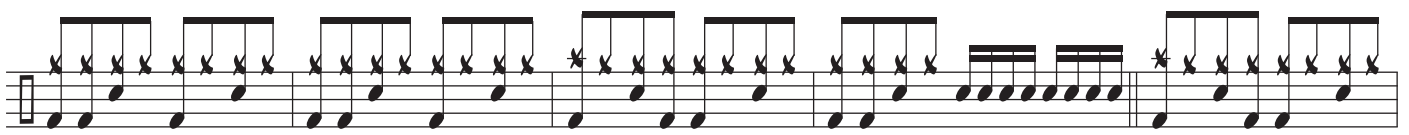

79

84

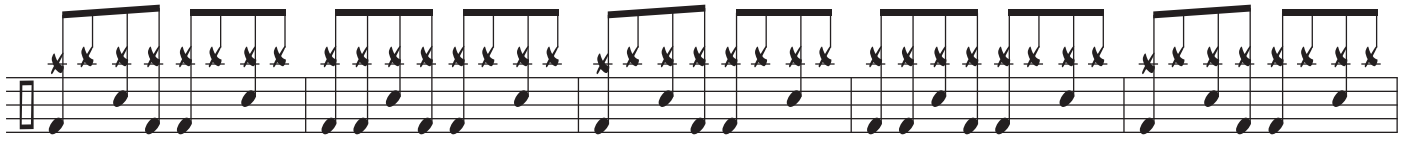

89

94