

# WATCHING OVER ME

DRUM SET

8 16

28

35

38

45

48

55

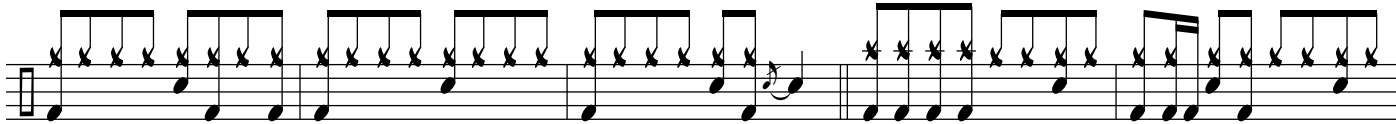

58

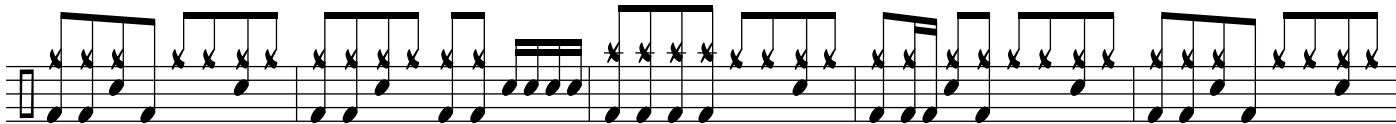

65

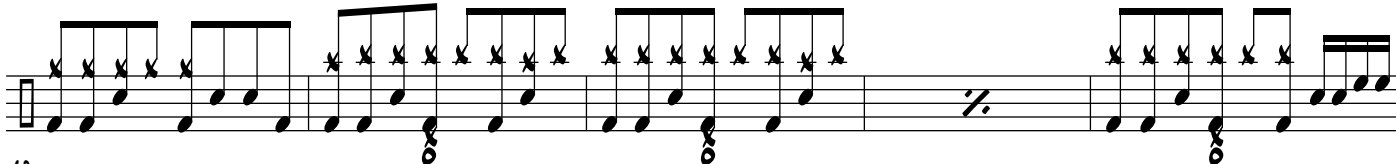

68

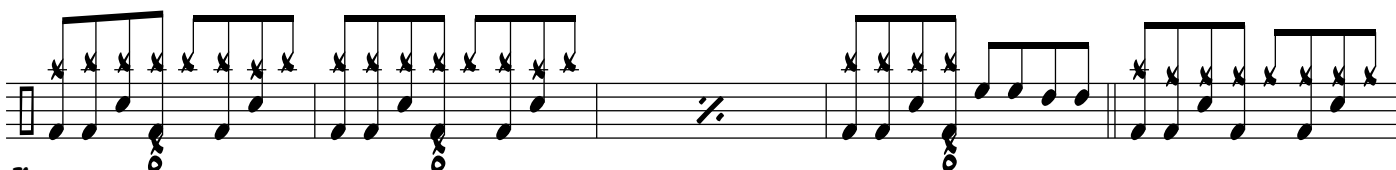

73

78

85

88

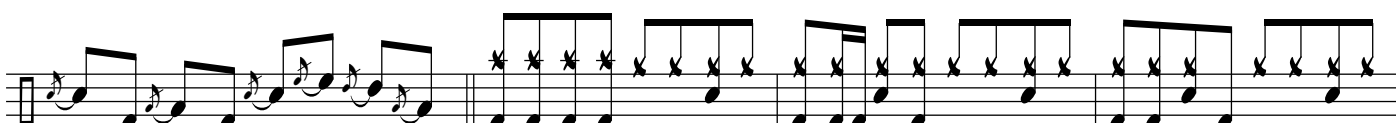

92

96

