

# EVERLONG

DRUM SET

11

15

19

23

27

31

72

76

80

84

88

92

SLIGHTLY OPEN HI HAT

96

100

104

109

114

119

129

136

137

141

145

149

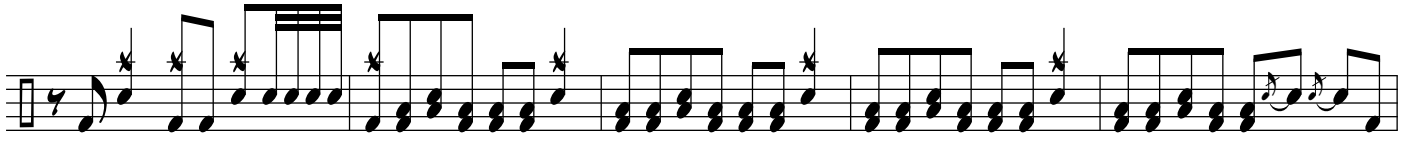

156

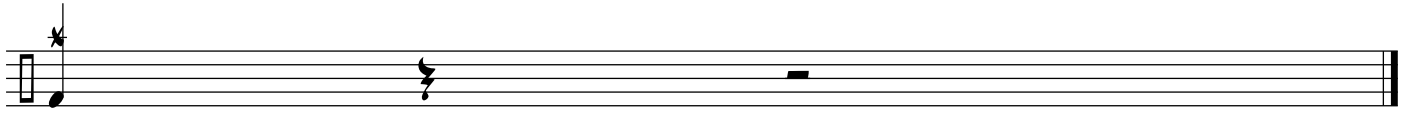

158