

BOTH ENDS BURNING

DRUM SET

6

11

15

19

23

27

5

31

35

39

5

44

5

48

52

5

56

60

64

68

5

72

76

80

5

85

3

90

98

5

102

106

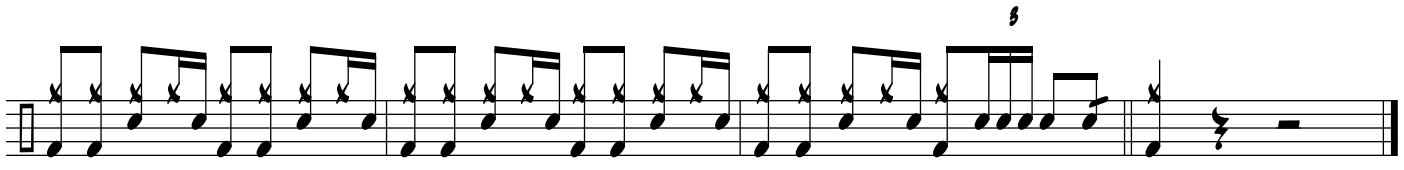

110