

# BAT COUNTRY

DRUM SET

4

7

10

13

S S S S S S S S

16

19

23

27

30

33

36

39

43

47

51

55

59

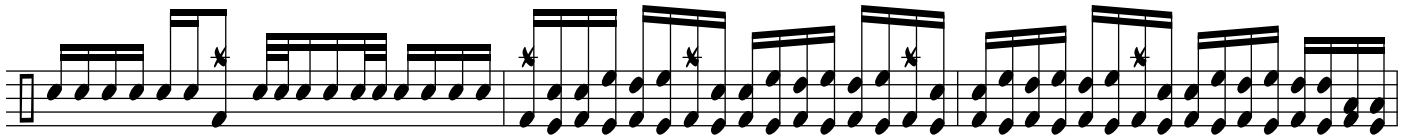

63

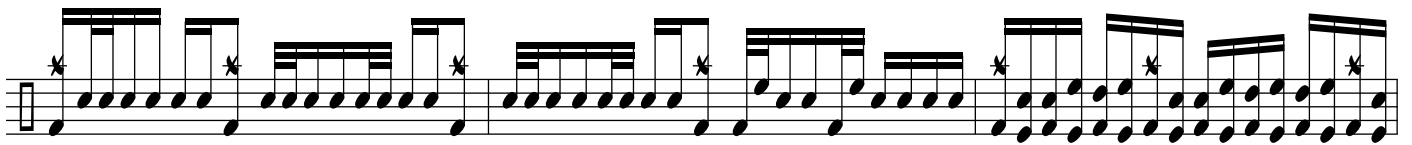

66

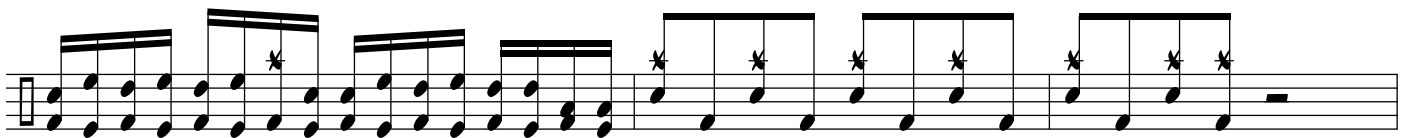

69

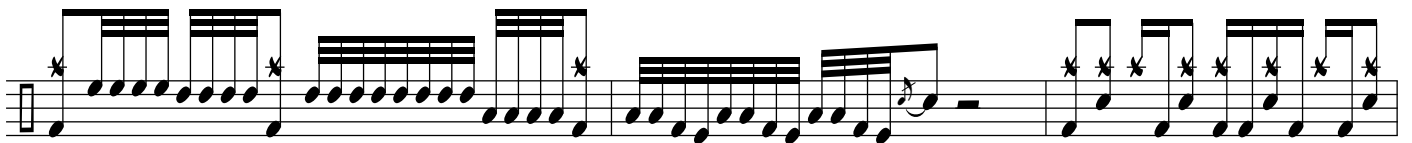

72

75

78

81

84

86

89

93

95

97

101

104

110

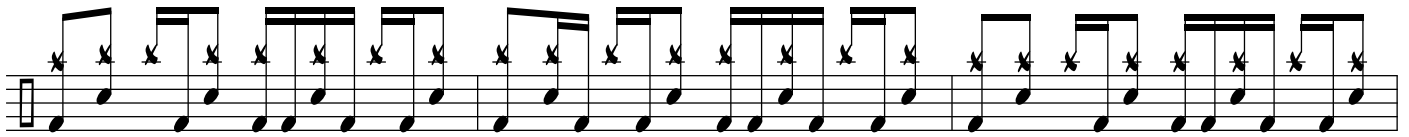

114

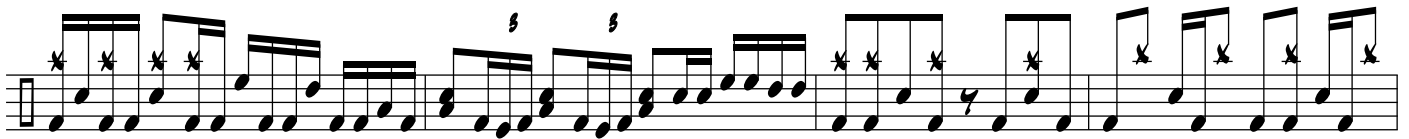

117

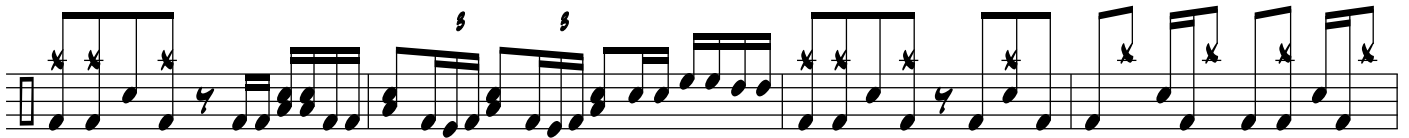

121

125

129

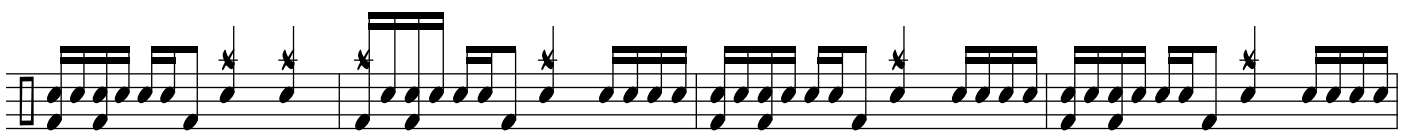

133

137

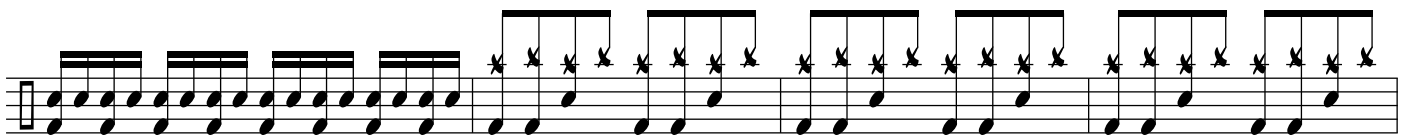

141

145

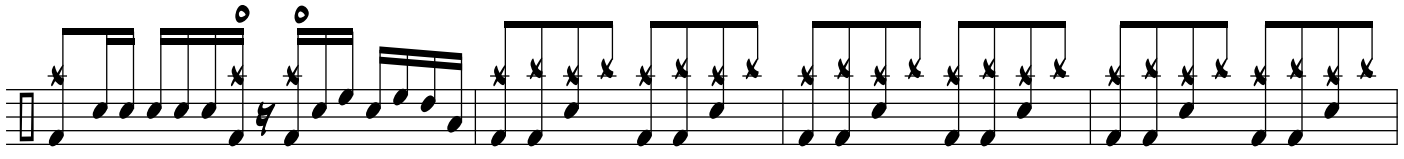

149

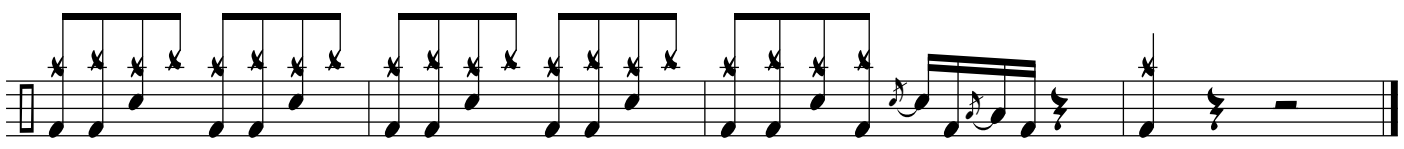

150