

ANIMATE

DRUM SET

4

7

10

13

16

19

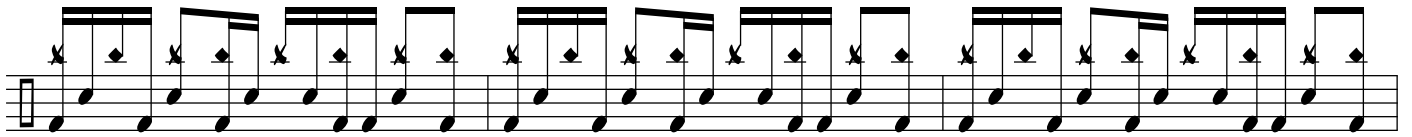

22

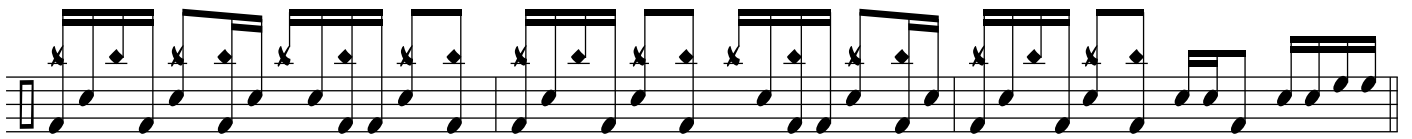

25

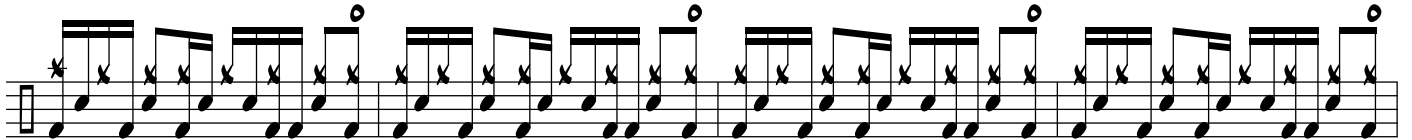

28

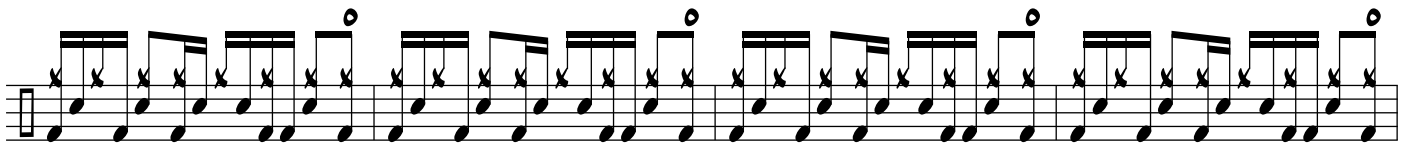

32

36

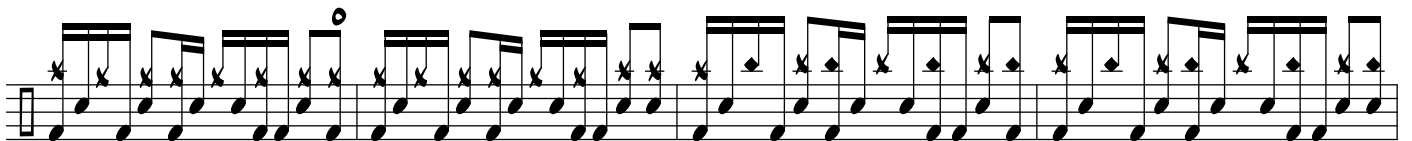

40

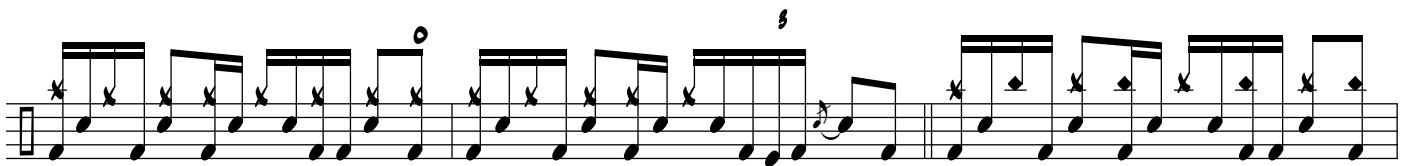

44

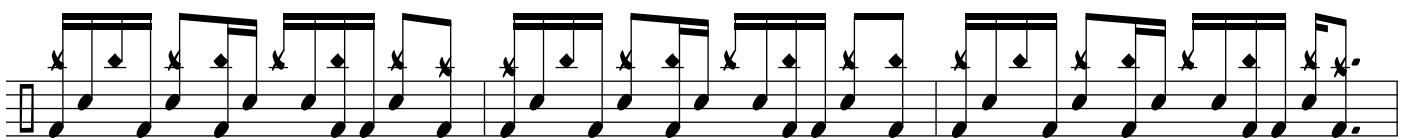

47

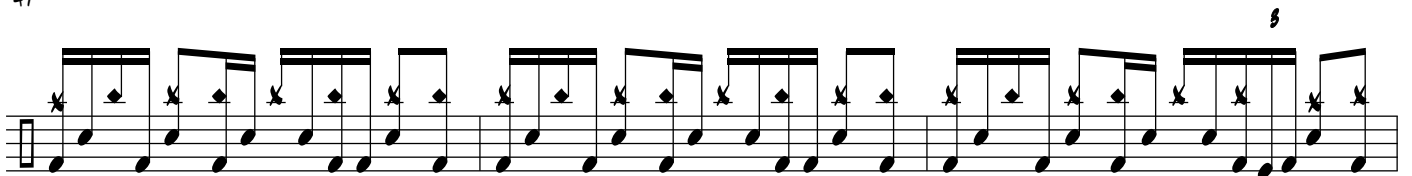

50

53

5

5

53

56

59

62

66

70

74

78

81

84

87

90

93

97

102

107

112

117

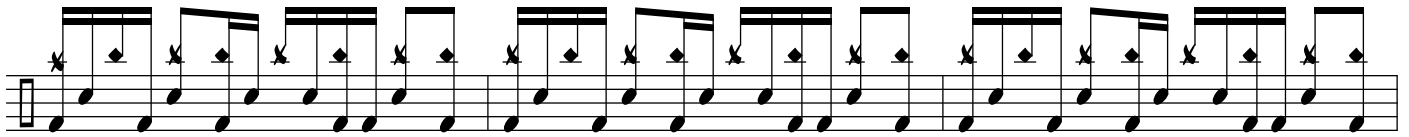

155

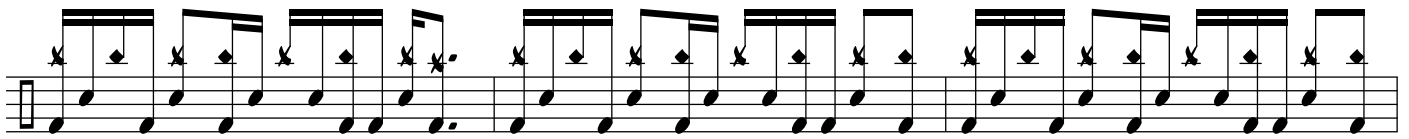

158

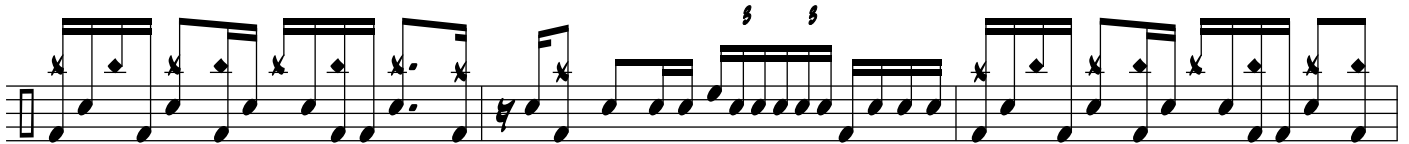

161

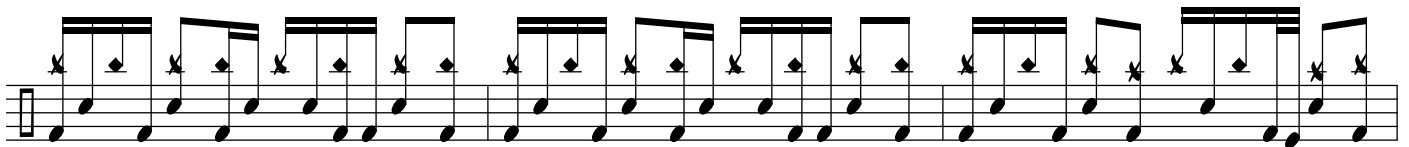

164

FADE OUT

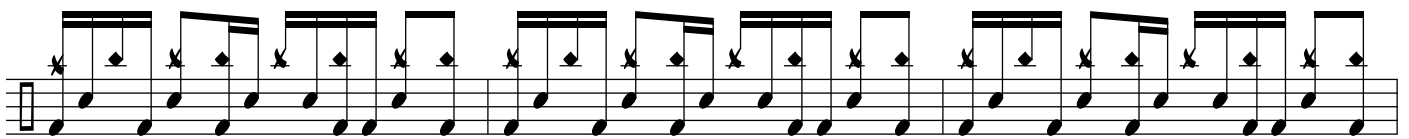

167

170